

॥ JAI MATA DI ॥

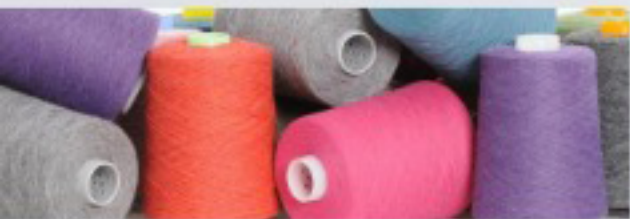

The Spirit of Commitment



G.I. Reg. No. 9

ABOUT US

We humbly present ourselves as VISHWA GROUP OF COMPANIES. First of all we thank all our well-wishers, customers, channels partners, our skilled and semi-skilled staff and above all "GOD" for giving us better opportunities and all the support and strength to carry on given work successfully. Today we hold ourselves proud to say that, we are one of the leading players in the fields of textiles, electrical and civil works activity. Adding to this as a group we are growing rapidly many fold. Once again we thank one and all who contributed and are contributing to this prestigious goal.

To say little about our Company, in the year 1979, We started our company VIVEKANAND ELECTRICALS which is the mother of all our endeavors and today our foray into Retailing to whole selling of Electrical goods. Suppliers & Service Provided Under the Name VISHWA LIGHT HOUSE & Vivekanand Projects also Quality Textile Goods Manufactures under the Name VISHWA INDUSTRIES & Construction also in not a Simple Journey. To achieve this point of stage, our strength is our vision, focus and determination with utmost commitment to have a establishment which can accommodate and feed as many people as possible. We are not content with this are still striving hard to take our Group to newer heights by exploring all the possible opportunities. We hold our self pride in having MNCs, Corporates and Government undertaking companies as our Clients.

VISION

To establish ourselves as a one of the leading, reliable and quality suppliers in textiles, electrical & civil work.

MISSION

Leading Manufactures in Quality Textiles & to Willing to be part of building nation in terms of infrastructure like road projects, power projects and various heavy industries like sugar mills etc.
We look forward associating with our reputed company.

Thanking you,
With regards,

VISHWA GROUP OF COMPANIES
Damodhar L Devsani
Gangadhar L Devsani
Shridhar L Devsani



QUALITY POLICY

The policy of VISHWA GROUP is to implement & maintain the QMS for all aspects of operations. The company is committed to customer satisfaction & enhance the same through technical support & prompt services. Human resource at all levels shall be made competent through & awareness to achieve the goals of Quality Objectives.

THIS IS ACHIVED THROUGH :

- ▶ By continual improvements
- ▶ Team Work
- ▶ Upholding ethical & moral values
- ▶ Transparent organizational culture
- ▶ Positive attitude & promptness in service

QUALITY OBJECTIVE

- ▶ To control Inventory Levels.
- ▶ To minimized the Cost.
- ▶ To achieve on time Dispatch.
- ▶ Training & upgrading our selves on continuous basis Establish & maintain the transparent customer focused quality system.
- ▶ Keeping our work place clean, orderly & safe by good housekeeping practices.
- ▶ Improving the competence of all employees through planned training.
- ▶ Involvement of all employees through team working.
- ▶ Optimum utilization of all the resources.

OUR STRENGTH

- ▶ Best technology for manufacturing towels.
- ▶ Continuous research & innovation for value addition to our products.
- ▶ Timely commitment for delivery & despatch.
- ▶ Supply to domestic & global markets we Europe, USA, UK, East Countries etc.

SAFETY POLICY

Our Safety & Health responsibilities are driven by a desire to protect people working with us. It is integral to the way we do business as part of our organization value.

- ▶ We will work to protect people with fundamental belief that all injuries, emission & discharged can be prevented. This responsibility rests with every one of us.
- ▶ We will continue to identify, access & manage our safety & occupational health hazards/risk regularly monitor, review & report progress.
- ▶ We will continue to strengthen our system & procedures for preventing & mitigating any potential emergency situations in health & safety areas.

Government of India
Foreign Trade Development
(1947-2017)

Registration Certificate

Registration Number: 31ABV19021

1. Legal Name	VISHVA INDUSTRIES
2. Trade Name, if any	VISHVA INDUSTRIES
3. Constitution of Business	Partnership
4. Address of Principal Place of Business	IND. IND. PRAKASH, SOLAPUR, MAHARASHTRA, 413006
5. Date of Birth	14/07/2017
6. Period of Validity	From 14/07/2017 To 14/07/2020
7. Type of Registration	Regular
8. Particulars of Supporting Documents	

Place: _____ Date: 11.04.2018

(Signature)
Foreign Trade Development Office

GOVERNMENT OF INDIA
MINISTRY OF COMMERCE
(Via. Export Administration Council of Foreign Trade)
F Block, 1st Floor, Connaught Place, New Delhi, India, India-110001

CERTIFICATE OF IMPORTER-EXPORTER CODE (IEC)

1. Name	VISHVA INDUSTRIES
2. Address	50, ASHOK CIDWS, NEW PANDRA PETH, SOLAPUR, MAH. 413006
3. Address of the Branch/Unit, State, if any	1) Branch Code - 1 GAT NO. A/100106, SHANTI NAGAR, MAHARASHTRA, INDIA, SOLAPUR, MAH. 413006
4. PAN	AABV19021
5. IEC Number	31ABV19021
6. Date of Issue	11.04.2018

Place: _____ Date: 11.04.2018

(Signature)
Foreign Trade Development Office

CERTIFICATE
The TÜV CERT Certification Body
of TÜV Industrie Service GmbH
TÜV Rheinland Group

certifies in accordance with
TÜV CERT procedures that

Vishwa Industries
148 / 149, Shanti Nagar, Majrewadi,
Near Swagat Nagar, Solapur - 413 003, India

has established and applies a quality management system for

Manufacture and Supply of Cotton Terry Towels

An audit was performed, Report No. 202400
Proof has been furnished that the requirements according to
DIN EN ISO 9001:2008
are fulfilled.
The certificate is valid until 22/02-02-27
Certificate Registration No. 01 140 008113

 TÜV TÜV Rheinland Group

THE NATIONAL SMALL INDUSTRIES CORPORATION LIMITED
(A Government of India Enterprise)

82724

GOVERNMENT SUBSIDY ELIGIBILITY CERTIFICATE

Based on the Data Filed by 14/07/2017 to 14/07/2017

Name of the Applicant: VISHVA INDUSTRIES
Address: 50, ASHOK CIDWS, NEW PANDRA PETH, SOLAPUR, MAHARASHTRA, INDIA, SOLAPUR, MAH. 413006

Name of the Project: _____
Address: _____

Subsidy Eligibility Certificate No. 82724

Date of Issue: 11/04/2018

Valid Until: 11/04/2020

(Signature)
Director, NSIC

Towels Manufacturing Process



TFO MACHINE



AUTO SECTIONAL WARPING



SIZING



AUTO RAPIER WEAVING



AUTO SOFT FLOW DYEING



JUMBO JIGGER



HYDRO EXTRACTOR



TUMBLE DRYER



STENTER



YARN CONE DYEING



SHEARING POLISHING MACHINE



LENGTH CUTTING MACHINE



LENGTH HEMMING MACHINE



R.O. Plant



E.T.P. Plant

Hotels, Hospital & Institutional needs Towels

Available Sizes (cms) : 90x180, 75x150, 70x140, 50x100, 40x60, 30x30

GSM : 350 to 650

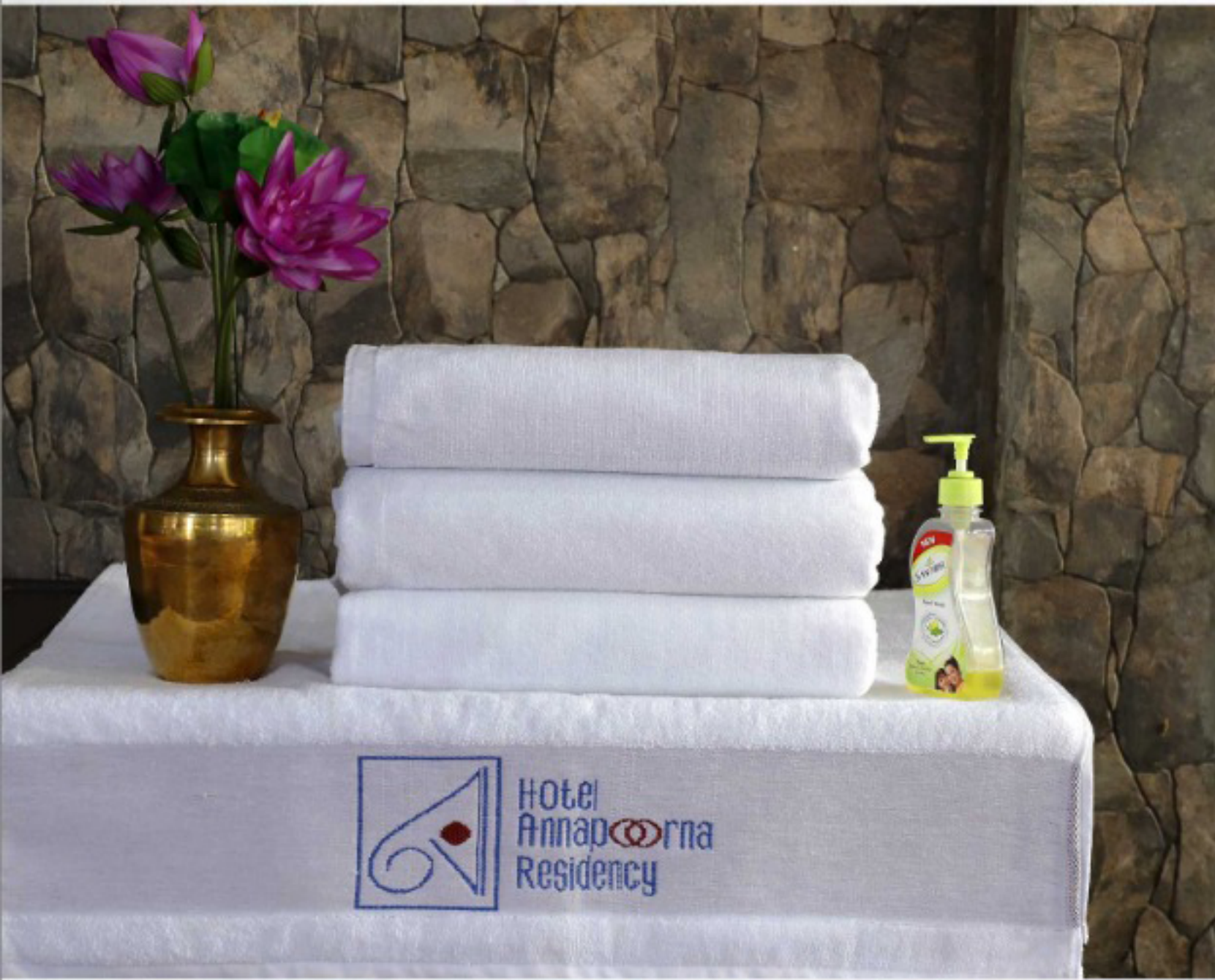

Fabric Dyed Dobby border Towels

Available Sizes (cms) : 90x180, 75x150, 70x140, 40x70, 33x33

GSM : 350 to 650



Jacquard Velour Fabric & Yarn Dyed Towels
Available Sizes (cms) : 75x150, 70x140, 40x60
GSM : 350 to 550

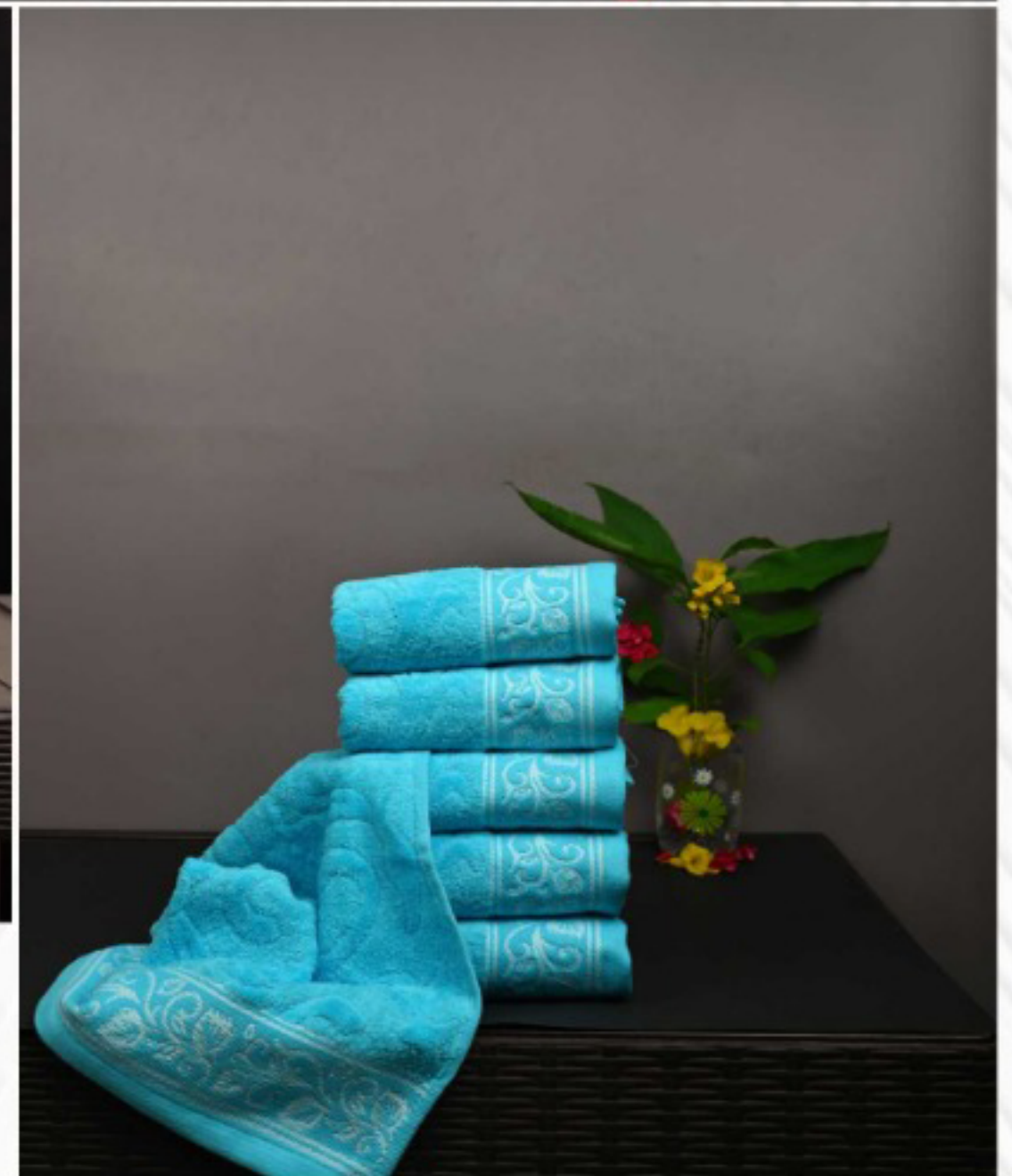

Fabric Dyed Dobby border Towels

Available Sizes (cms) : 90x180, 75x150, 70x140, 40x70, 33x33

GSM : 350 to 650



Jacquard Velour Yarn dyed Towels

Available Sizes (cms) : 75x150, 70x140, 70x130

GSM : 350 to 650



Jacquard Velour Yarn dyed Towels

Available Sizes (cms) : 90x180, 75x150, 70x150

GSM : 350 to 650



Jacquard Velour Beach Towels

Available Sizes (cms) : 100x180, 90x180, 86x160

GSM : 350 to 650

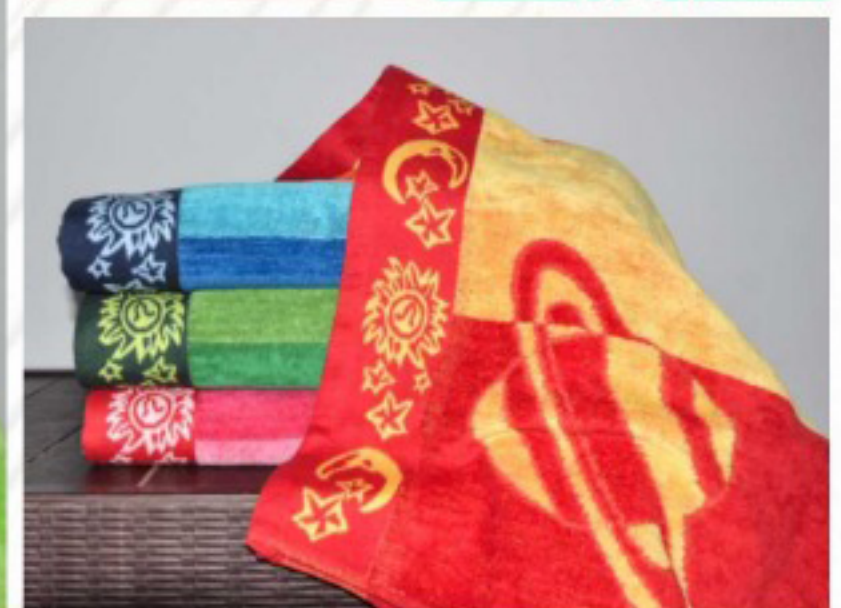
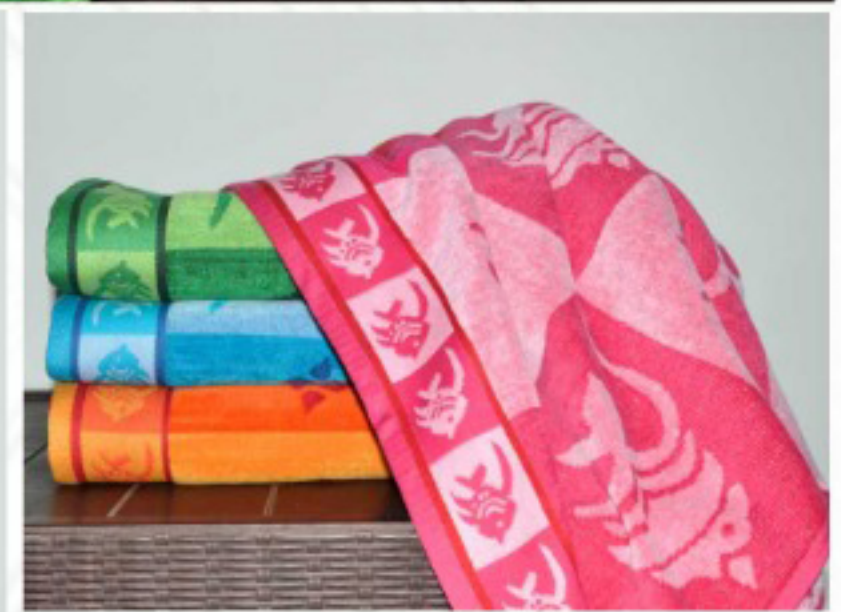
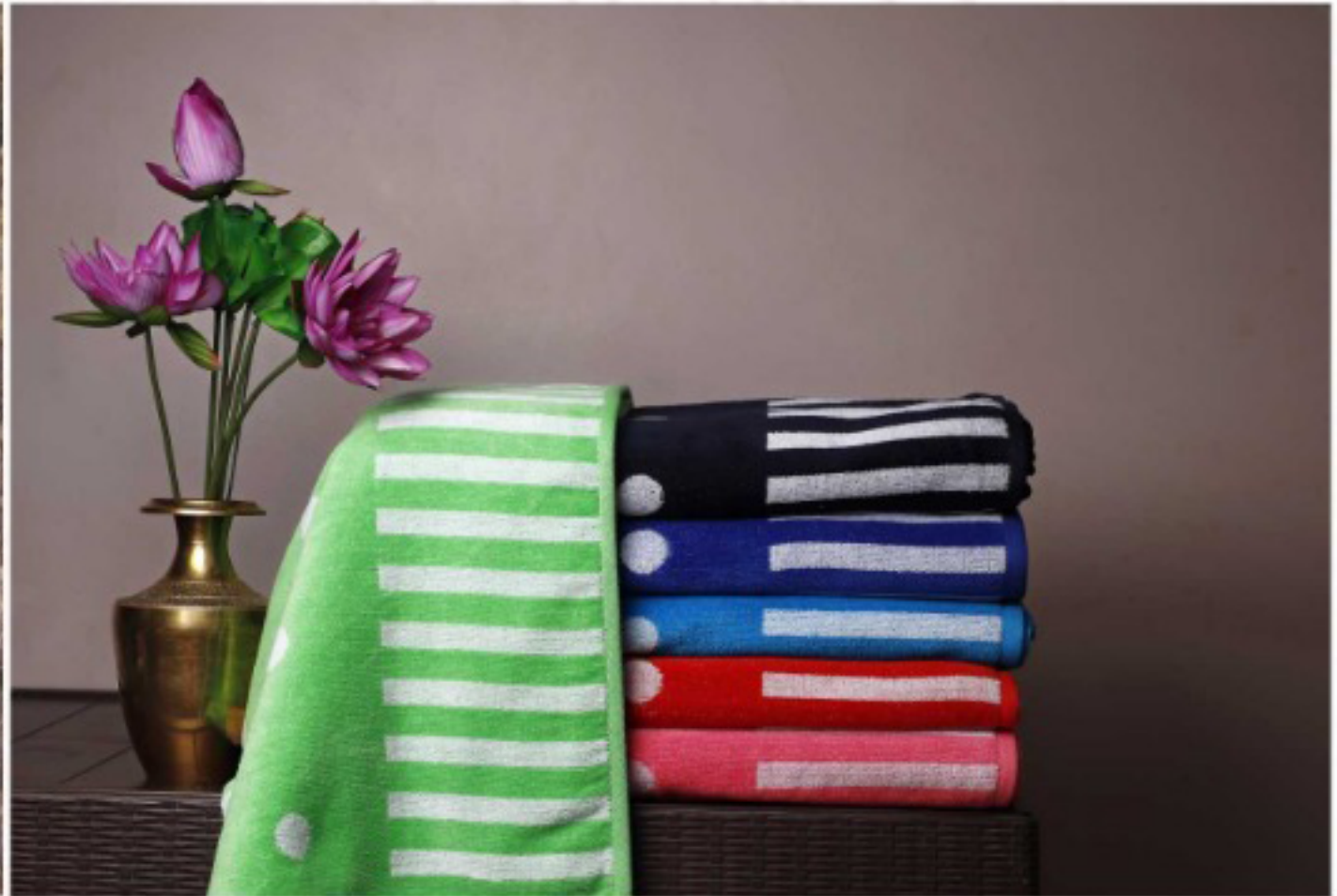

Kitchen / Home Towels

Available Sizes (cms) : 50x50, 40x60, 30x50, 30x30,
GSM : 350 to 550

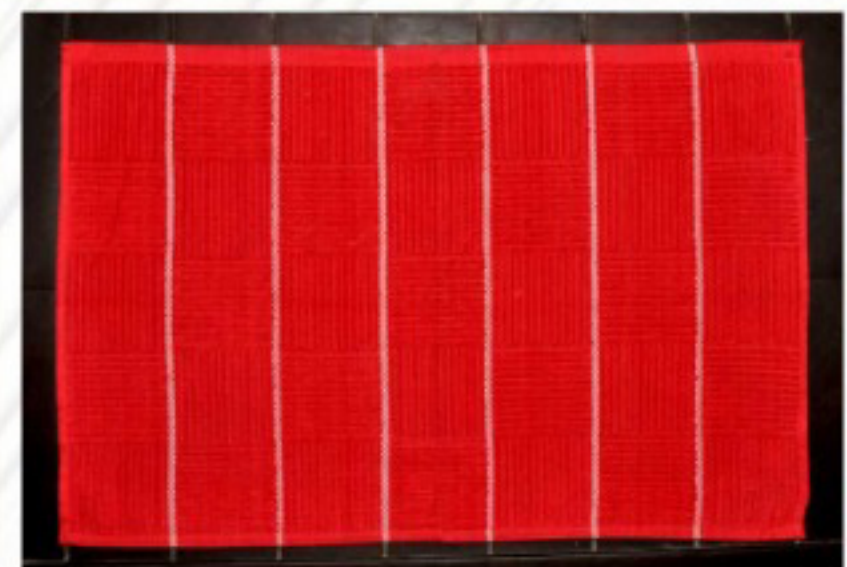
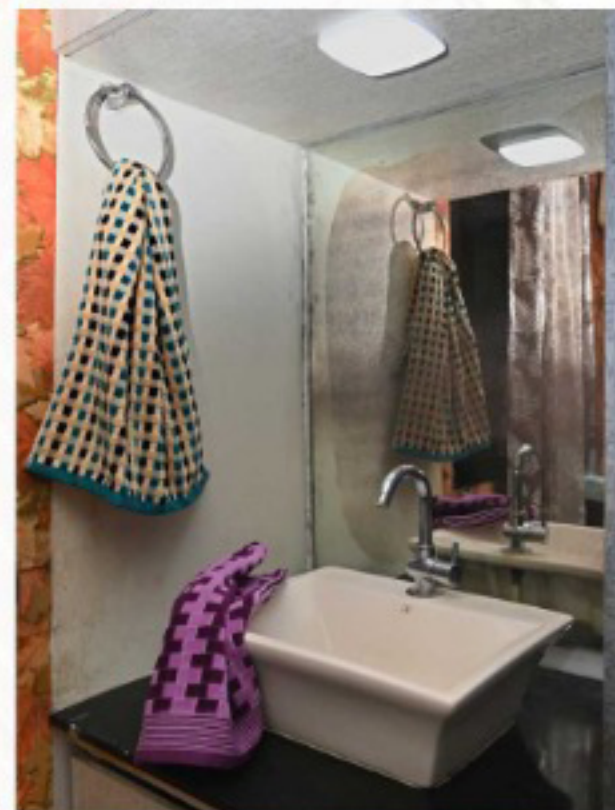

Gym & Spa Towels

Available Sizes (cms) : 75x150, 70x140, 50x100

GSM : 350 to 650



Jacquard Yarn Dyed Terry Towels





Corolla
Towel & Napkins



Available Sizes (cms) : 75x150, 35x53
GSM : 350 to 500



Sataranji



Chaddars

Available Sizes (inches) : 60x90, 72x100
Wt. : 1000 to 1350 gms

Towels Gift Sets



Our Festivity Celebrations with our Staff, Workers & School Children





We are not a Trader...We are a MANUFACTURER !

Consistent Quality...Competitive Price...



M/s.

VISHWA
INDUSTRIES

An ISO 9001:2000 certified company

Manufacturer of all types of 100% cotton & blended Terry towels, fabrics, Home Textiles,
Made - ups and White terry towels for Hotels, Hospitals & Institutions
or any terry towels as per requirement of the buyer.



OFFICE

"Vishwa Light House"
943, Ashok Chowk, Solapur - 413 006
Ph.:+91-0217-2744462

FACTORY

148/149, Shanti Nagar Behind Neelam Nagar,
MIDC, Solapur - 413 003
Ph.: +91-0217-2744460
Phone : +91 8669032170
Email - info@vishwaindustries.com
vishwadespatch@gmail.com
Website - www.vishwaindustries.com

CORPORATE OFFICE

"Vishwa House"
35/70, Padma Nagar,
Opp. Krishna Doodh Dairy,
Solapur-413006.